**Tax Invoice**

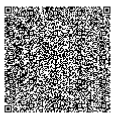


**IRN** - 39f7908452ea59f4198bc9a88980617073942d192ac657d0f3c86eccc0e41a85

**Invoice Details**
**Tax Invoice Number** : NBAAJ27004818925
**Invoice Date** : 15-05-2026
**Order Number** : OD337557829651796100

**Nature of transaction** : INTER
**Nature Of Supply** : Service

**Billed From**
Flipkart India Private Limited
KH NO 14/6 MIN,7 MIN,13 MIN,14,15,17,18,MIN, 23,24,25,16/1,2,, 9,10,11,12/1,17/3,4,5,6,7,8,11/2, 12,13,14,15 BINOLLA, Gurugram, Gurugram, Haryana, 122413 , Haryana, IN-HR, IN - 122413
**GSTIN :** 06AABCF8078M1Z5
**PAN :** AABCF8078M

**Billed To**
GADGET HUB
Shop No 154 Main Market, Kishan Ganj, Main Street, Bagh Kare Khan, Sarai Rohilla, India - 110007
**State :** Delhi
**State Code :** IN-DL
**Place of Supply :** Delhi
**GSTIN :** 07BEEPB8537E1ZP

**Shipped From**
Rectangle No. 06, Rectangle No. 07, Rectangle No. 08 and Rectangle No. 13, Village- Khalikpur,, Tehsil- Badli, District- Jhajjar, FC- Farrukhnagar, HARYANA, IN-HR, India- 124103

**Shipped To**
GADGET HUB
Shop No 154 Main Market, Kishan Ganj, Main Street, Bagh Kare Khan, Sarai Rohilla, Delhi, IN-DL, IN- 110007

| Particulars | SAC | Qty | Gross Amount | Taxable Value | IGST | Total |
|---|---|---|---|---|---|---|
| GT Charges | 996511<br>IGST 18.0 % | 1.0 | ₹575.00 | ₹487.29 | ₹87.71 | ₹575.00 |
| | **Total** | 1.0 | ₹575.00 | ₹487.29 | ₹87.71 | ₹575.00 |

**DETAILS OF GOODS TRANSPORTED BY GTA SUPPLIER**

| Description of Goods | Qty | Gross Weight of Consignment | Value of goods |
|---|---|---|---|
| MOTOROLA Edge 60 Pro (Pantone Shadow, 256 GB) (1) | 1.0 | 500.0 grams | 24792.0 |

**Consignor details:**Flipkart India Private Limited (on behalf of GADGET HUB )

**Consignee details:**GADGET HUB

**Place of Origin :** Rectangle No. 06, Rectangle No. 07, Rectangle No. 08 and Rectangle No. 13, Village- Khalikpur,, Tehsil- Badli, District- Jhajjar, FC- Farrukhnagar, HARYANA, IN-HR, India- 124103

**Destination :** GADGET HUB
Shop No 154 Main Market, Kishan Ganj, Main Street, Bagh Kare Khan, Sarai Rohilla, Delhi, IN-DL, IN- 110007

**Registration No. of Goods Carriage:** HR55AU6501

(More than 1 goods carriage may be involved in transportation of goods to the shipping address. The Registration Number mentioned above pertains to the vehicle used at the stage of commencement of transport)

I/we have taken registration under the CGST Act, 2017 and have exercised the option to pay tax on services of GTA in relation to transport of goods supplied by us from the Financial Year 2025-26 under forward charge and have not reverted to reverse charge mechanism

Is the supply subject to reverse charge: No

Person Liable to pay tax: GTA i.e. Flipkart India Private Limited

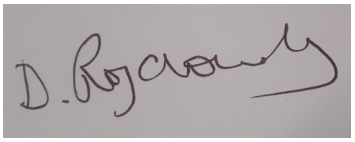

**E.& O.E.;**