amazon.in

Tax Invoice/Bill of Supply/Cash Memo
(Original for Recipient)

Sold By :
Darshita Aashiynana Private Limited
*

Renaissance industrial smart city, Kalyan Sape road, Vashere village, Amane post,, Bhiwandi taluka, Thane disctrict
Thane, Maharashtra, 421302
IN

PAN No: AAFCD6883Q
GST Registration No: 27AAFCD6883Q1ZQ

Billing Address :
Nishi Goyal
901, Sector 79
MOHALI, PUNJAB, 160055
IN
State/UT Code: 03

Shipping Address :
Nishi Goyal
Eshana Lad
1st Floor Shatrunjay Apartments, yp Navi Peth
near S3 Showroom
JALGAON, MAHARASHTRA, 425101
IN
State/UT Code: 27
Place of supply: MAHARASHTRA
Place of delivery: MAHARASHTRA

Order Number: 406-3447838-4724300
Order Date: 16.03.2026

Invoice Number : BOM5-381709
Invoice Details : MH-BOM5-905324235-2526
Invoice Date : 17.03.2026

Sl. No	Description	Unit Price	Discount	Qty	Net Amount	Tax Rate	Tax Type	Tax Amount	Total Amount
1	Vivo T4x 5G (Marine Blue, 128 GB) (6 GB RAM) | B0F196CQSQ (VIVOT4X-BLUE-6+128GB) HSN:85171300	₹14,405.94	₹0.00	1	₹14,405.94	9%	CGST	₹1,296.53	₹16,999.00
						9%	SGST	₹1,296.53	
	Shipping Charges	₹33.90	-₹33.90		₹0.00	9%	CGST	₹0.00	₹0.00
						9%	SGST	₹0.00	
TOTAL:								**₹2,593.06**	**₹16,999.00**

Amount in Words:
Sixteen Thousand Nine Hundred Ninety-nine only

For Darshita Aashiynana Private Limited:

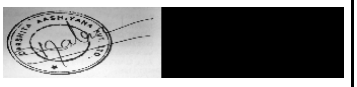

Authorized Signatory

Whether tax is payable under reverse charge - No

Payment Transaction ID: 11116vTRBvkRNZxovTSYFcKGO	**Date & Time:** 16/03/2026, 20:38:51 hrs	**Invoice Value:** 16,999.00	**Mode of Payment:** Promotion
Payment Transaction ID: 1FszEKRMZJYpeqEP7pcu	**Date & Time:** 16/03/2026, 20:38:43 hrs		**Mode of Payment:** Credit Card

*ASSPL-Amazon Seller Services Pvt. Ltd., ARIPL-Amazon Retail India Pvt. Ltd. (only where Amazon Retail India Pvt. Ltd. fulfillment center is co-located)

Customers desirous of availing input GST credit are requested to create a Business account and purchase on Amazon.in/business from Business eligible offers

Please note that this invoice is not a demand for payment

amazon.in

Tax Invoice/Bill of Supply/Cash Memo
(Original for Recipient)

Signature valid
Digitally signed by DS AMAZON SELLER SERVICES PRIVATE LIMITED 6
Date: 2026.03.16 19:22:54 UTC
Reason: Invoice

Sold By :
Amazon Seller Services Private Limited
*

Sattva Horizon, Survey No 6/1 and 7/1, Vinayak Nagar, Kattigenahalli
Venkatala Village, Yelahanka Hobli
Bangalore, Karnataka – 560064
India

PAN No: AAICA3918J
GST Registration No: 29AAICA3918J1ZE
CIN No: U51900KA2010PTC053234

Billing Address :
Nishi Goyal
901, Sector 79
MOHALI, PUNJAB, 160055
IN
State/UT Code: 03

Shipping Address :
Nishi Goyal
Eshana Lad
1st Floor Shatrunjay Apartments, yp Navi Peth
near S3 Showroom
JALGAON, MAHARASHTRA, 425101
IN
State/UT Code: 27
Place of supply: PUNJAB
Place of delivery: MAHARASHTRA

Order Number: 406-3447838-4724300
Order Date: 16.03.2026

Invoice Number : IBD-26-14937059
Invoice Details : MH-BOM5-1044-2526
Invoice Date : 17.03.2026

Sl. No	Description	Unit Price	Qty	Net Amount	Tax Rate	Tax Type	Tax Amount	Total Amount
1	Offer Processing Fees	₹41.53		₹41.53	18%	IGST	₹7.47	₹49.00
TOTAL:							**₹7.47**	**₹49.00**

Amount in Words:
Forty-nine only

For Amazon Seller Services Private Limited:

Authorized Signatory

(1) Service Accounting Code: 998399

Whether tax is payable under reverse charge - No

Payment Transaction ID: 11116vTRBvkRNZxovTSYFcKGO	**Date & Time:** 16/03/2026, 20:38:51 hrs	**Invoice Value:** 49.00	**Mode of Payment:** Promotion
Payment Transaction ID: 1FszEKRMZJYpeqEP7pcu	**Date & Time:** 16/03/2026, 20:38:43 hrs		**Mode of Payment:** Credit Card